NOTES: MATERIAL & FINISH
1.HOUSING:HIGH-TEMP THERMOPLASTIC UL94V-0
COLOR:BLACK
2.ACTUATOR:HIGH-TEMP THERMOPLASTIC UL94V-0
COLOR:NATURE
3.TERMINAL:COPPER ALLOY
PLATING :TIN OR MATTE-TIN OR GOLD FLASH PLATIED
4.FITTING NAIL:COPPER ALLOY
PLATING :TIN PLATIED
4 3 5.ORDER INFORMATION: 6916K-X XX X-07,57,67,27 X

PACKING: E:TUBE
R:PLASTIC CARRIER
L:PAPER CARRIER

TYPE:07:STANDARD
57,67,27:CARRIER DIFFERENT 5 6

N:STANDARD
M:MYLAR 8

PIN NO.

PLATING: E:TIN
Q:MATTE-TIN
F:GOLD FLAH
Y AND V:GOLD FLASH (WITH NICKEL BARRIER)
4 M:CONTACT AREA 5u"(MIN) GOLD
OTHER AREA GOLD FLASH
9 J:CONTACT AREA 10u"(MIN) GOLD
OTHER AREA GOLD FLASH
9 7 H:CONTACT AREA 15u"(MIN) GOLD
OTHER AREA GOLD FLASH

6916K:1.0 ZIF FPC SMT R/A BOTTOM TYPE(HALOGEN FREE)

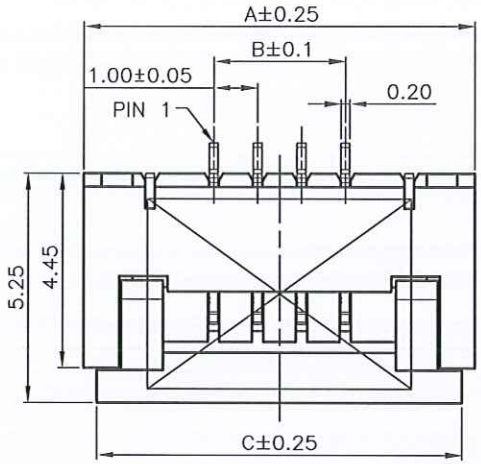

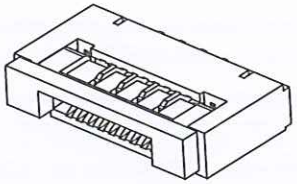

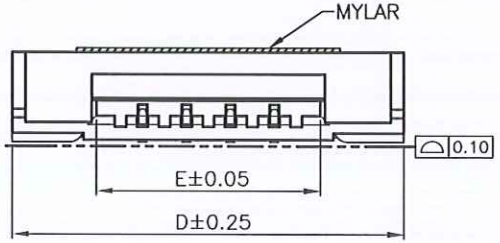

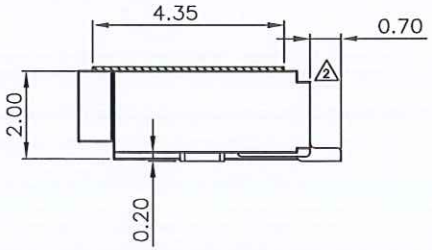

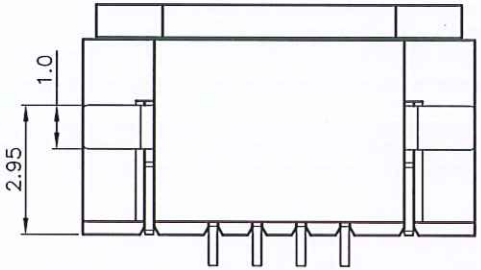

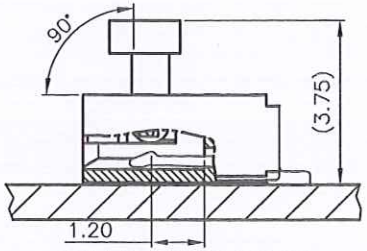

COVER OPEN STATE

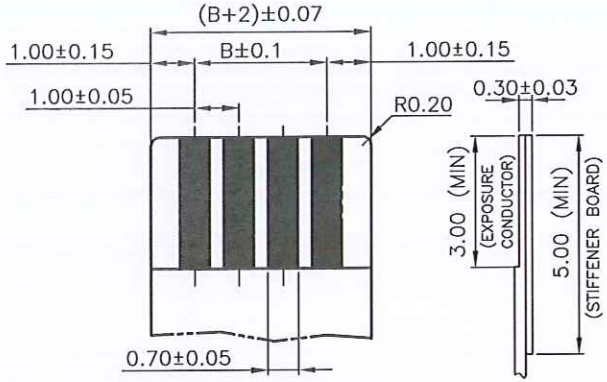

RECOMMENDED APPLICABLE

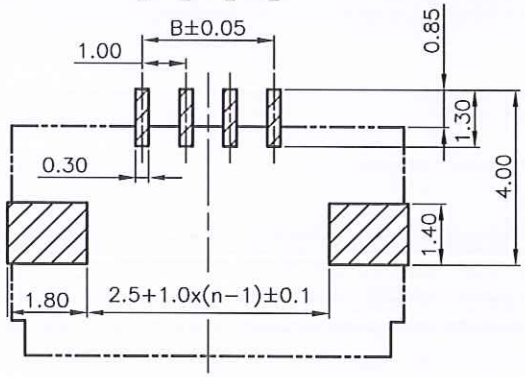

RECOMMENDED PCB LAYOUT

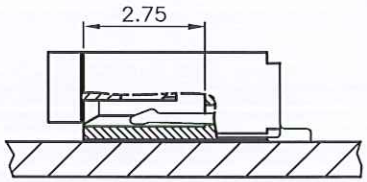

COVER CLOSED STATE

PIN	A	B	C	D	E
04	8.90	3.00	8.30	8.9	5.05
05	9.90	4.00	9.30	9.9	6.05
06	10.90	5.00	10.30	10.9	7.05
07	11.90	6.00	11.30	11.9	8.05
08	12.90	7.00	12.30	12.9	9.05
09	13.90	8.00	13.30	13.9	10.05
10	14.90	9.00	14.30	14.9	11.05
11	15.90	10.00	15.30	15.9	12.05
12	16.90	11.00	16.30	16.9	13.05
13	17.90	12.00	17.30	17.9	14.05
14	18.90	13.00	18.30	18.9	15.05
15	19.90	14.00	19.30	19.9	16.05
16	20.90	15.00	20.30	20.9	17.05
17	21.90	16.00	21.30	21.9	18.05
18	22.90	17.00	22.30	22.9	19.05
19	23.90	18.00	23.30	23.9	20.05
20	24.90	19.00	24.30	24.9	21.05
21	25.90	20.00	25.30	25.9	22.05
22	26.90	21.00	26.30	26.9	23.05
23	27.90	22.00	27.30	27.9	24.05
24	28.90	23.00	28.30	28.9	25.05
25	29.90	24.00	29.30	29.9	26.05
26	30.90	25.00	30.30	30.9	27.05
27	31.90	26.00	31.30	31.9	28.05
28	32.90	27.00	32.30	32.9	29.05
29	33.90	28.00	33.30	33.9	30.05
30	34.90	29.00	34.30	34.9	31.05

恩得利工業股份有限公司 E&T 2015.7.30 R&D 收 行

ENTERY INDUSTRIAL CO., LTD.
JUL 30. 2015
R&D D.C.C. ISSUED

SER	REVISIONS	CHK	DATE
9	RE201506002	Ceres	07/14/15
8	REN150501	Juno	05/06/15
7	RE201401007 RE201403006	Juno	03/31/14
6	RE201311003 RE201310025	Juno	11/12/13
5	RE201306037	Juno	07/02/13
4	RE201303015	Juno	03/27/13

GENERAL TOLERANCE UNLESS OTHERWISE SPECIFIED
X.X ±0.25
X.XX ±0.15
X.XXX
ANG. ±3°

CUSTOMER

E&T 恩得利工業股份有限公司
ENTERY INDUSTRIAL CO., LTD.

DRAWN Juno JUN-29-2012
CHECKED
APPROVED

PART NO. 6916K-XXXX-07,57,67,27X

TITLE: 1.0 ZIF FPC SMT R/A TYPE BOTTOM CONTACT H=2.00

SHEET 1/1 | UNIT MM | SCALE 8:1 | SIZE A4 | REV J